

**TENDERING FOR INTERIOR WORK OF NEW BUILDING: HEAD OFFICE, KAVERI
GRAMEENA BANK, GENERAL THIMMAYYA ROAD, MYSURU**

DATE OF OPENING: 21 JUL 2017

DATE OF CLOSING: 25 JUL 2017

SL No.	Items Description	Unit	Qty	Rate	Amount
1.	<p>Cubicals</p> <p>A) Providing & Fixing of Double Working Table having size of 2'6" H x 2'6" W x 18'0" L. Made Out of 18mm Commercial Plywood for base & top of the table.</p> <p>B) Providing & fixing 1MM thick Laminate of approved make & colour using suitable adhesives in all the visible/exposed portion of Table / Drawer / Cabinet / Keyboard base & all the inner / non visible surfaces including underside of the table to be laminated with 0.8mm laminate of approved including the cost of all required hardware fittings, magnet, hinges, handles etc.</p> <p>C) Providing 6 no of drawers & cabinet unit to be made out of 18mm commercial ply as per standard design with S.S hinges.</p> <p>D) Providing & fixing Europa or Godrej M.P Locks to Drawers.</p> <p>E) Providing & fixing of Center Partitions between 18ft 6 partitions will provide.</p> <p>F) Providing & fixing Key board Drawers using 18mm Commercial Ply</p> <p style="padding-left: 40px;">a) 2'6"x3'0"</p> <p style="padding-left: 40px;">b) 2'0"x3'0"</p>	Rft	54		
2.	<p>Storage:</p> <p>A) Providing & Fixing of Storage wardrobe having size of 10'0" H x 2'0" W Made Out of 18mm Commercial Plywood for base & all of the Cabinet.</p> <p>B) Providing & fixing 1MM thick Laminate of approved make & colour using suitable adhesives in all the visible/exposed portion of Cabinet & all the inner / non visible surfaces including innerside of the Storage to be laminated with 0.8mm laminate of approved including the cost of all required hardware fittings, magnet, hinges, handles etc.</p>	Rft	36		

<p>3.</p>	<p>C) Providing Self's inside the cabinet unit to be made out of 18mm commercial ply as per standard design. D) Providing & fixing Europa or Godrej M.P Locks to Drawers & Handles E) Providing & fixing 6" Tower Bolt to inside the Cabinets.</p> <p>10'0" Partition: Ground floor (Server room & Passage near WC) A) Providing & Fixing of 10'0" Partition Made Out of 18mm & 12mm Commercial Plywood. B) Providing & fixing 1MM think Laminate of approved make & colour using suitable adhesives. C) Providing & fixing 18MM Commercial ply for partition between both 12mm commercial ply.</p>	<p>Rft</p>	<p>27.00</p>		
<p>4.</p>	<p>4'0" Partition: A) Providing & Fixing of 10'0" Partition having size of 4'0" height Made Out of 18mm & 12mm Commercial Plywood. B) Providing & fixing 1MM think Laminate of approved make & colour using suitable adhesives. C) Providing & fixing 18MM Commercial ply for partition between both 12mm commercial ply.</p>	<p>sqft</p>	<p>45.00</p>		
<p>5.</p>	<p>First Floor UPS Base: A) Providing & Fixing of UPS Base having size of 3'0" W x 13'0" L. Made Out of 18mm Marine Plywood for base. B) Providing & fixing 1MM think Laminate of approved make & colour using suitable adhesives. C) Providing & fixing Heavy Wheels bottom of the UPS Base.</p>	<p>Rft</p>	<p>25.00</p>		
		<p>Sft</p>	<p>39.00</p>		

<p>6.</p> <p>Stage in Class room</p> <p>A) Providing & Fixing of UPS Base having size of 5'0" W x 16'0" L. Made Out of 18mm Marine Plywood for base.</p> <p>B) Providing & fixing 1MM think Laminate of approved make & colour using suitable adhesives.</p>	<p>Sft</p>	<p>80.00</p>			
<p>7.</p> <p>10'0" Partition: Class Room</p> <p>A) Providing & Fixing of 10'0" Partition having size of 10'0" H x 100'0" L. Made Out of 18mm & 12mm Commercial Plywood.</p> <p>B) Providing & fixing 1MM think Laminate of approved make & colour using suitable adhesives.</p> <p>C) Providing & fixing 18MM Commercial ply for partition between both 12mm commercial ply.</p>	<p>sft</p>	<p>58.00</p>			
<p>8.</p> <p>4'0" Partition: UPS Room</p> <p>A) Providing & Fixing of 10'0" Partition having size of 4'0" H x 28'0" L. Made Out of 18mm & 12mm Commercial Plywood.</p> <p>B) Providing & fixing 1MM think Laminate of approved make & colour using suitable adhesives.</p> <p>C) Providing & fixing 18MM Commercial ply for partition between both 12mm commercial ply.</p>	<p>Sft</p>	<p>20.00</p>			
<p>9.</p> <p>Providing ,fixing & Finishing fallsceiling using thermocoal with all necessary materials for GF office & FF class room (GF- 1662.00 sft + FF –Class room – 464.00sft)= Total – 2126.00 sft</p> <p>a) ZYPSUM Board & Painting finishing</p> <p>b) Mineral Fibour board Finishing</p>	<p>Sft</p> <p>Sft</p>	<p>1826.00</p> <p>1826.00</p>			
TOTAL					

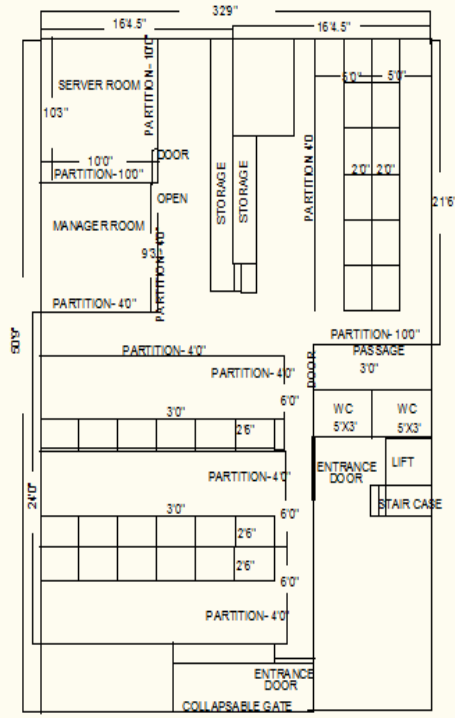

PLAN GROUND PLAN

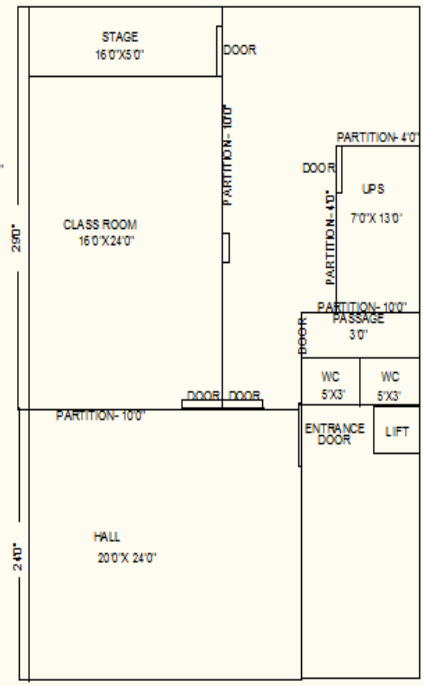

PLAN FIRST FLOOR